

## PRODUCT FEATURES & DESCRIPTIONS

### ANALYTICS TOOLS

- De-identified patient population summary/inferences
- Turnaround time review
- Productivity analysis
- Supply usage predictions
- Comparative QC analysis – across region/customer
- Ability to host algorithms
- Reagent and consumable usage data
- User and feature licensing information

## The Compliant Platform You Can Count On

BrightInsight provides the leading global platform for biopharma and medtech regulated digital health solutions.

[brightinsight.com](http://brightinsight.com)

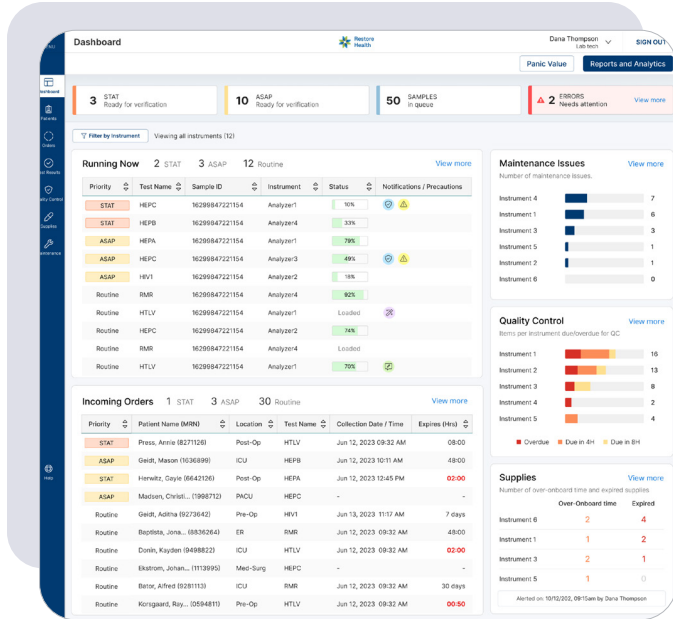

## PRODUCT FEATURES & DESCRIPTIONS

### ANALYTICS TOOLS

- Patient population summary
- Turnaround time review
- Productivity analysis
- Supply usage predictions
- Comparative QC analysis

## The Compliant Platform You Can Count On

BrightInsight provides the leading global platform for biopharma and medtech regulated digital health solutions.

[brightinsight.com](https://brightinsight.com)



The screenshot shows a 'Test Results' dashboard for 'Point View Labs'. At the top, there are three tabs: '3 STAT Require approval', '2 ASAP Require approval', and '18 Routine Require approval'. Below the tabs is a search bar and an 'Approve' button. The main area contains a table with columns: Priority, Patient Name, MRN, Location, Test Name, Flag, Result, Units, Ref. Range, and End Time. The table lists several test results for various patients, including Annie Press, Talan Vaccaro, Jaylon Rossier, Jason Lubin, Gretchen Botsch, Anika Westervelt, Omar Gelfi, Madelyn Levin, Allison Cuhane, and Miracle Siphron.

Priority	Patient Name	MRN	Location	Test Name	Flag	Result	Units	Ref. Range	End Time
STAT	Press, Annie	2827933	Post-Op	HTLV	Low	Positive	--	--	01:35
STAT	Vaccaro, Talan	7138832	ICU	HEP B	Normal	00000	mmol/L	000-000	00:45
STAT	Rossier, Jaylon	1746402	Post-Op	HEP B	High	00000	U/L	000-000	00:31
ASAP	Lubin, Jason	0928374	PACU	RMR	Critical	00000	mmol/L	000-000	00:18
ASAP	Botsch, Gretchen	2736465	Pre-Op	HTLV	Normal	00000	10 <sup>3</sup> U/L	000-000	05:35
Routine	Westervelt, Anika	1136464	ER	HTLV	Normal	00000	%	000-000	09:35
Routine	Gelfi, Omar	8832132	ICU	HY1	High	00000	%	000-000	00:18
Routine	Levin, Madelyn	1193324	Med-Surg	HY1	High	00000	mmol/L	000-000	00:32
Routine	Cuhane, Allison	1324245	ICU	HTLV	Critical	00000	%	000-000	00:56
Routine	Siphron, Miracle	0927674	Pre-Op	RMR	Normal	00000	10 <sup>3</sup> U/L	000-000	12:10

## PRODUCT FEATURES & DESCRIPTIONS

### GENERAL FUNCTIONALITY

- Security and compliance logging
- Supports multiple languages/date and time formats

### USER MANAGEMENT

- Administrator-controlled invitations and configurable roles/permissions for users
- Optional multifactor authentication
- Optional integration with active directory

### WORKFLOW OPTIMIZATION

- Multi-instrument combined dashboards
- Test, order and specimen management
- Quality control review and notifications
- Manage maintenance schedule
- Inventory/supply level tracking
- Configurable automatic result release
- Second level approval options
- Automatic reflex rules
- Custom result interpretation engine
- Consistent user interface across devices

### SUPERVISOR/ADMINISTRATOR TOOLS

- Overview dashboard
- Automatic notification of review needed
- Quality control summaries
- Instrument events and health summary
- Inventory/supply usage review
  - Questions and schedule of completion are driven from the Clinician Portal

## The Compliant Platform You Can Count On

Bright Insight provides the leading global platform for biopharma and medtech regulated digital health solutions.

[brightinsight.com](https://brightinsight.com)



Bright Insight

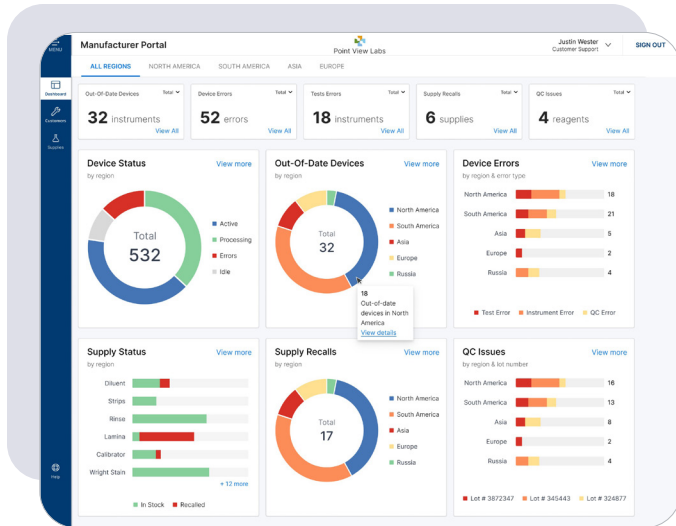

## PRODUCT FEATURES & DESCRIPTIONS

### GENERAL FUNCTIONALITY

- Security and compliance logging
- Supports multiple languages/date and time formats

### USER MANAGEMENT

- Administrator-controlled invitations and configurable roles/permissions for users
- Optional multifactor authentication

### CUSTOMER & DEVICE MANAGEMENT

- Customer/IDN instrument dashboards
- Instrument usage notifications
- Proactive QC deviation notifications
- Instrument health monitoring
- Out-of-date device awareness
- Reagent/consumable usage review
- Ability to send files (upgrades, instructions for use (IFUs), videos and manuals) to customer devices
- Onboard new devices
- Define customer/lab/region hierarchy
- Manage test profiles for independent devices

## The Compliant Platform You Can Count On

BrightInsight provides the leading global platform for biopharma and medtech regulated digital health solutions.

[brightinsight.com](http://brightinsight.com)

## Proxy Agent

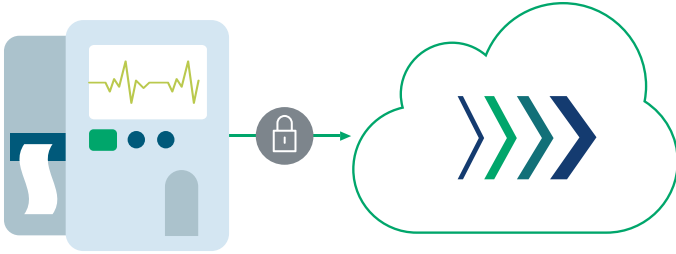

### PRODUCT FEATURES & DESCRIPTIONS

#### PROXY AGENT CONNECTION

- Provides data sync to cloud-hosted platform
- Enables offline storage/processing in case of unexpected connection issues
- Security and compliance logging
- Supports multiple languages/date and time formats

#### BI-DIRECTIONAL DATA FLOW

- Orders, results and specimens
- Quality control data
- Reagent and consumable usage
- Instrument events and health data

#### PROFILE SHARING

- Users
- Test definitions
- Instructions for use (IFUs)
- Manuals
- Videos
- Software

### The Compliant Platform You Can Count On

BrightInsight provides the leading global platform for biopharma and medtech regulated digital health solutions.

[brightinsight.com](https://brightinsight.com)

## Integration Middleware



### PRODUCT FEATURES & DESCRIPTIONS

#### INTEGRATION MIDDLEWARE

- Receive orders placed in the electronic health record (EHR) and laboratory information system (LIS) and send to devices
- Return approved results automatically or with review
- Monitor status of messaging and connection
- Generate reflex orders
- Formats available: ASTM, HL7 and FHIR
- Easy setup and configuration of engine information and rules

### The Compliant Platform You Can Count On

BrightInsight provides the leading global platform for biopharma and medtech regulated digital health solutions.

[brightinsight.com](https://brightinsight.com)